

RECEIVED  
02 JUN 2014

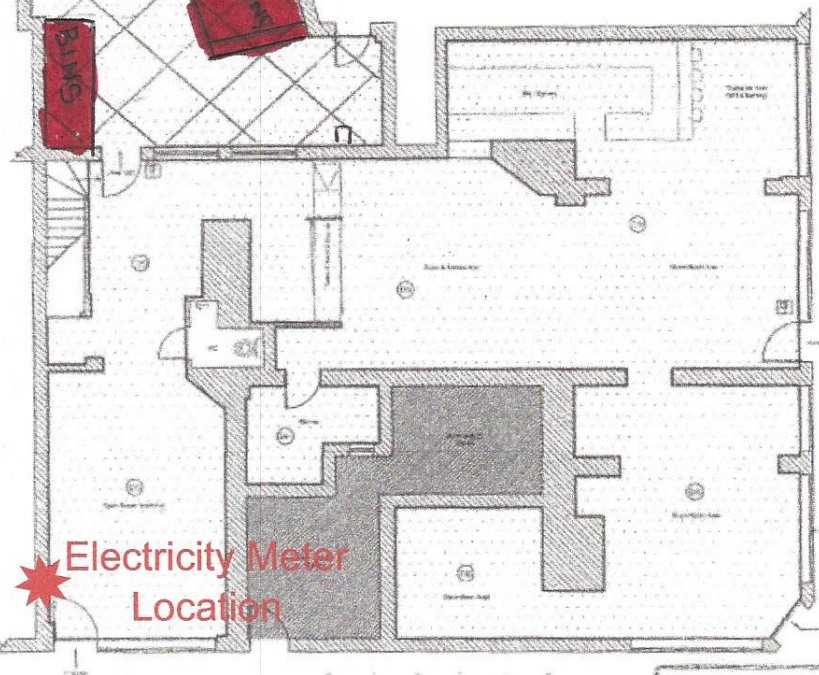
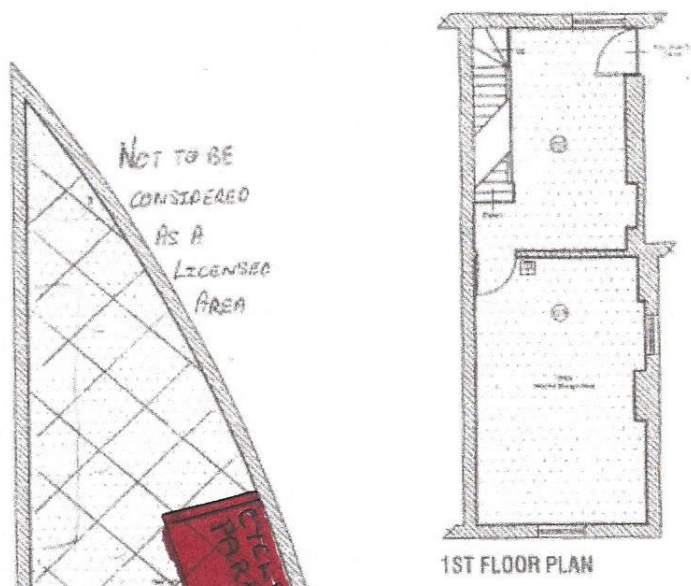

NOT TO BE  
CONSIDERED  
AS A  
LICENSED  
AREA

CYCLE  
PARKING

SALES

Walmgate  
Exit

Electricity Meter  
Location

George Street  
Exit

Ground Floor & External Licensed Area: 224.5sqm  
1st Floor Licensed Area: 36.8sqm  
Total Licensed Alcohol Area: 118.8sqm

**Legend:**

- Fire: Chalice
- Smoke Detector
- Break Glass Pull
- Licensed Area

**NOTES**

No deviation may be made from the details shown on this drawing without prior written permission of the architect. Any discrepancy found between this drawing and any other document, should be referred immediately to UK Surveyors Ltd.

**IF IN ANY DOUBT PLEASE ASK.**

This drawing is to be removed from currency immediately a revised version is issued.

All rights described in Chapter IV of copyright, design and Patents Act 1988 have been generally asserted.

**UK SURVEYORS LTD**  
Company & RICS Registered Architects etc.  
Rural & Surveying Division

50 Walmgate, York YO1 1AA, UK. Telephone: 01904 631291  
21 Market Street, York YO1 1PS. Telephone: 01904 631292  
www.uk-surveyors.co.uk

**Project Title:**  
58-59 Walmgate - 2 George Street  
York YO1 1AA

**Drawing Title:**  
Premises Licensing Plan

**Drawing Notes**

Drawing No: 002789 Plan-A	Drawn By: BC	Scale: 1:100 @ A3
Date: 13/05/2013	Checked: CS	Sheet: 1 of 1